

# Appendix A P24/S0433/FUL Item 11

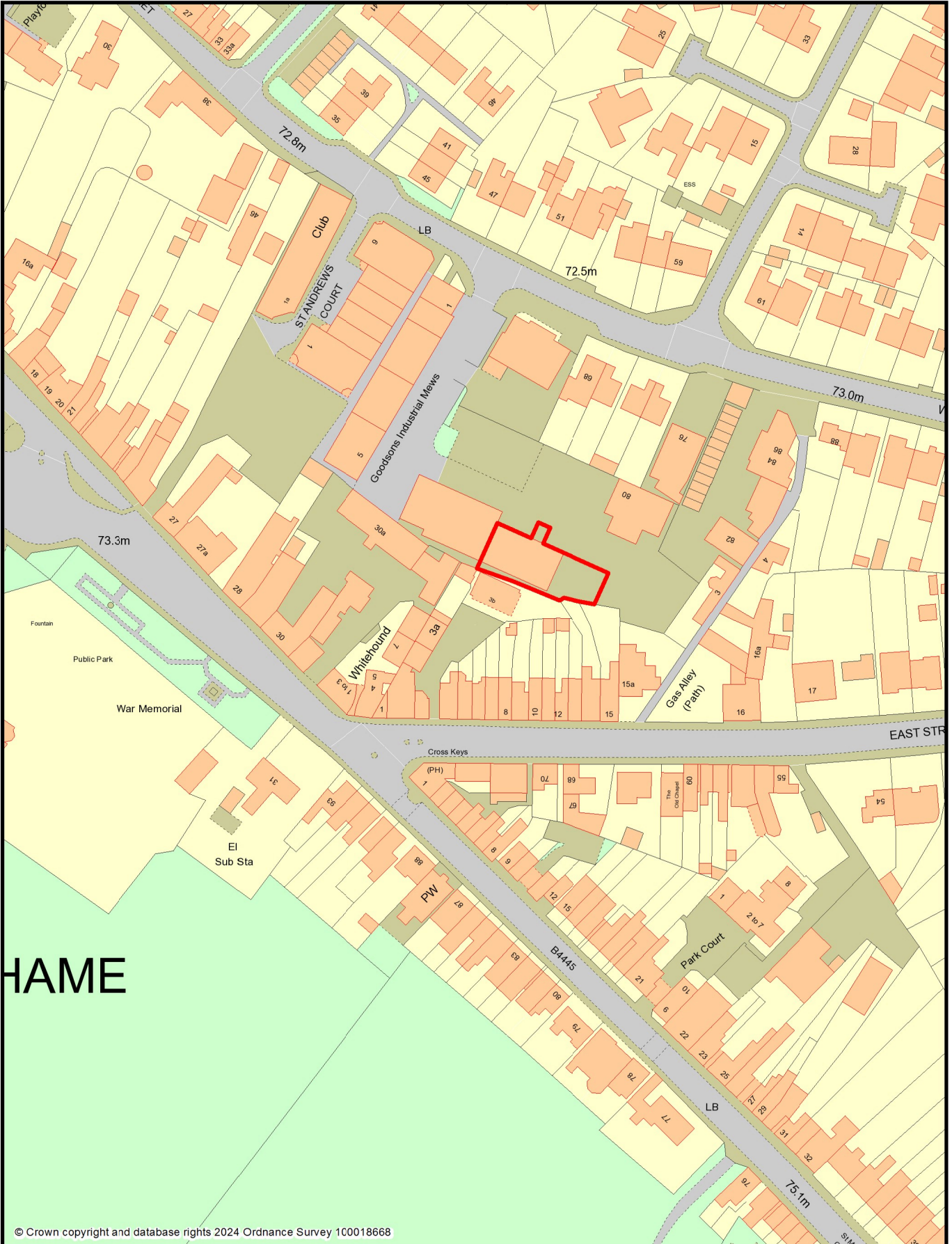

© Crown copyright and database rights 2024 Ordnance Survey 100018668

# HAME



Application No. P24/S0433/FUL

1:1,555 scale



South Oxfordshire District Council is licensed to use Ordnance Survey mapping for its own business use as a member of the Public Sector Mapping Agreement.

Persons viewing this mapping should contact Ordnance Survey copyright for advice where they wish to use Ordnance Survey mapping for their own use.

# Appendix B

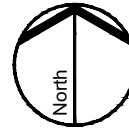

0m 40m  
 1:1250 @ A4



Oxford Architects LLP, is a Limited Liability Partnership registered in England. Copyright Reserved. All dimensions to be checked on site before work commences. Figured dimensions to be used DO NOT SCALE OFF THE DRAWING. If in doubt ask.

P02	Minor amendments	01/02/24
P01	First Issue	23/01/24
Revision	Description	Date

Project Goodsons Mews		Partner BWD	Drawn NJB	Reference 24006-OA-B1-XX-DR-A-1001			<b>OXFORDARCHITECTS</b> Bagley Croft, Hinksey Hill, Oxford, OX1 5BS T. 01865 329100 The Workshop, 254 Southmead Road, Bristol, BS10 5EN T. 01179 581500	 <b>Page 164</b> www.oxfordarchitects.com
Title Location Plan		Date Created Jan 2024	Drawing No. 1001	Scale 1:1250 @ A4	Status S0	Revision P02		

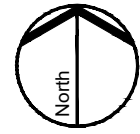

0m 15m  
1:500 @ A3



P02	Minor amendments	01/02/24
P01	First Issue	24/01/24
Revision	Description	Date

Partner	Drawn	Date Created
BWD	NJB	Jan 2024

Project  
8 Goodsons Mews,  
Thame

Title  
Existing Block Plan

Reference  
24006-OA-B1-XX-DR-A-1002

Suitability  
Change of Use

Drawing No.	Status	Revision
1002	S0	P02

Classification  
FI\_60\_25: Drawing rendition (DR)

Scale  
1:500 @ A3

**OXFORDARCHITECTS**

Bagley Croft, Hinksey Hill, Oxford, OX1 5BS  
T. 01865 329100  
The Workshop, 254 Southmead Road, Bristol, BS10 5EN  
T. 01179 581500



www.oxfordarchitects.com



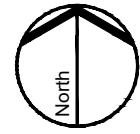

0m 15m  
1:500 @ A3



P01	First Issue	01/02/24
Revision	Description	Date

Partner	Drawn	Date Created
BWD	NJB	Jan 2024

Project  
8 Goodsons Mews,  
Thame

Title  
Proposed Block Plan

Reference  
24006-OA-B1-XX-DR-A-1003

Suitability  
Change of Use

Drawing No.	Status	Revision
1003	S0	P02

Classification  
FI\_60\_25: Drawing rendition (DR)

Scale  
1:500 @ A3

**OXFORDARCHITECTS**

Bagley Croft, Hinksey Hill, Oxford, OX1 5BS  
T. 01865 329100  
The Workshop, 254 Southmead Road, Bristol, BS10 5EN  
T. 01179 581500



www.oxfordarchitects.com

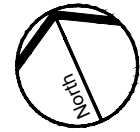

0m 6m  
 1:200 @ A3

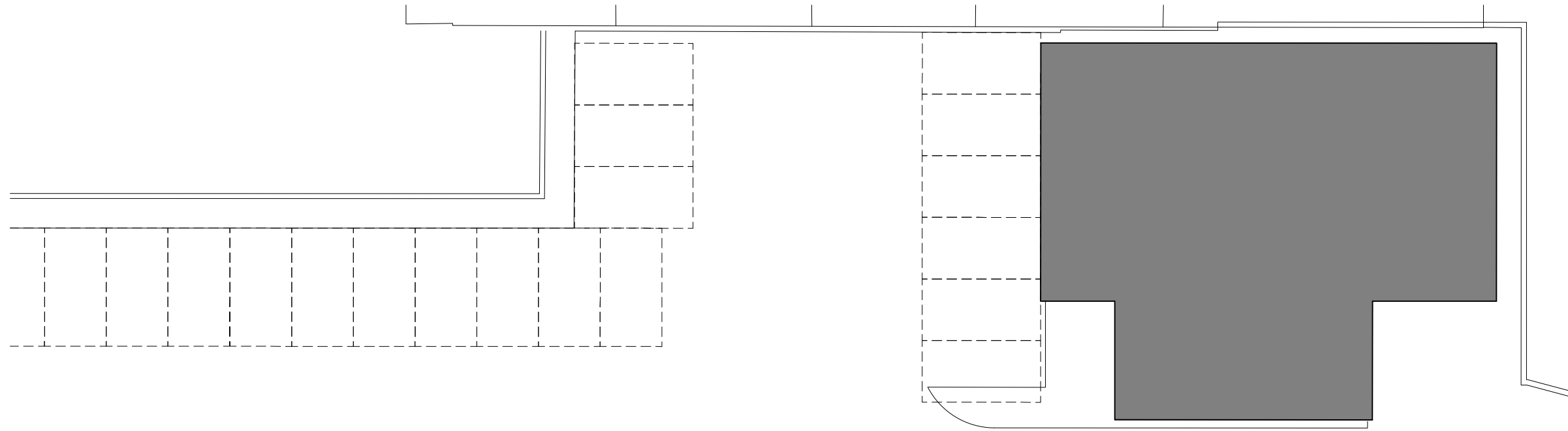

ACCESS ROAD

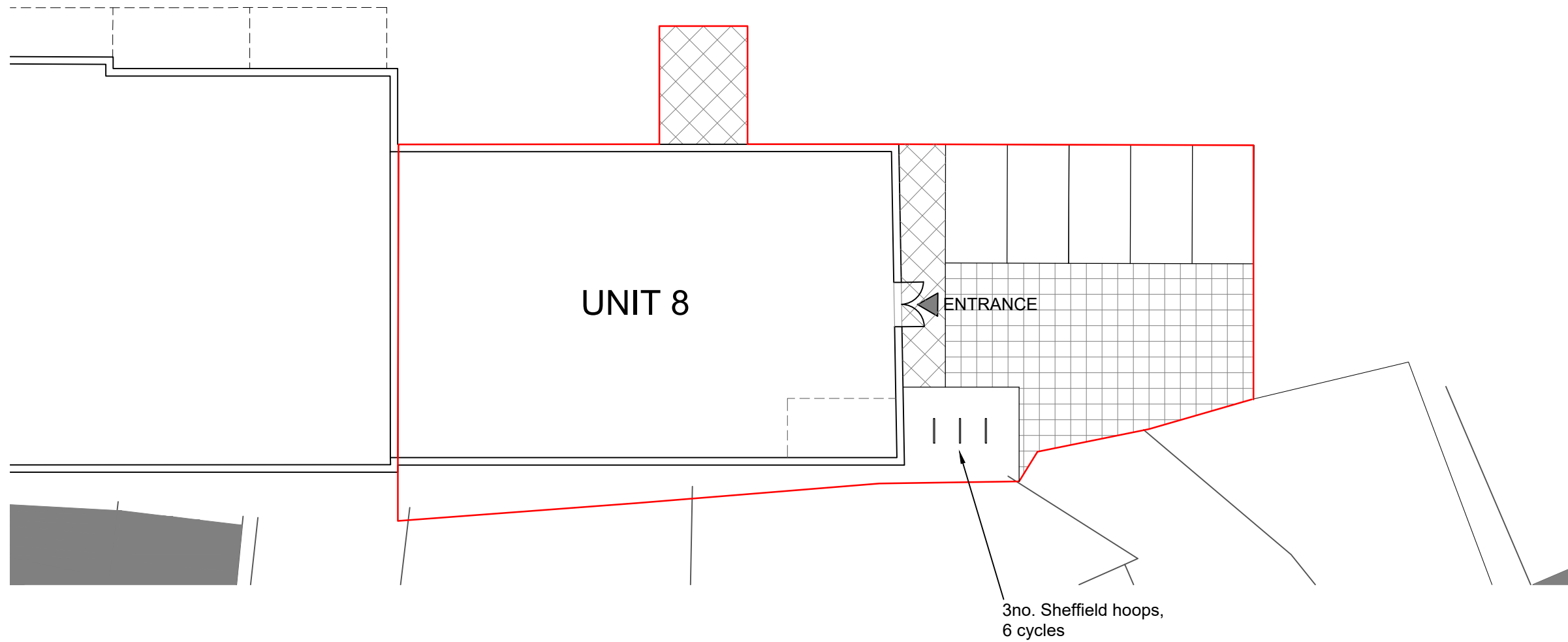

UNIT 8

ENTRANCE

3no. Sheffield hoops,  
6 cycles

Revision	Description	Date
P02	Minor amendments	31/01/24
P01	First Issue	24/01/24

Partner	Drawn	Date Created
BWD	NJB	Jan 2024

Project  
 8 Goodsons Mews,  
 Thame

Title  
 Proposed Layout

Reference  
 24006-OA-B1-ZZ-DR-A-3000

Suitability  
 Change of Use

Drawing No.	Status	Revision
3000	S0	P02

Classification  
 FI\_60\_25: Drawing rendition (DR)

Scale  
 1:200 @ A3

**OXFORDARCHITECTS**

Bagley Croft, Hinksey Hill, Oxford, OX1 5BS  
 T. 01865 329100  
 The Workshop, 254 Southmead Road, Bristol, BS10 5EN  
 T. 01179 581500

www.oxford-architects.com

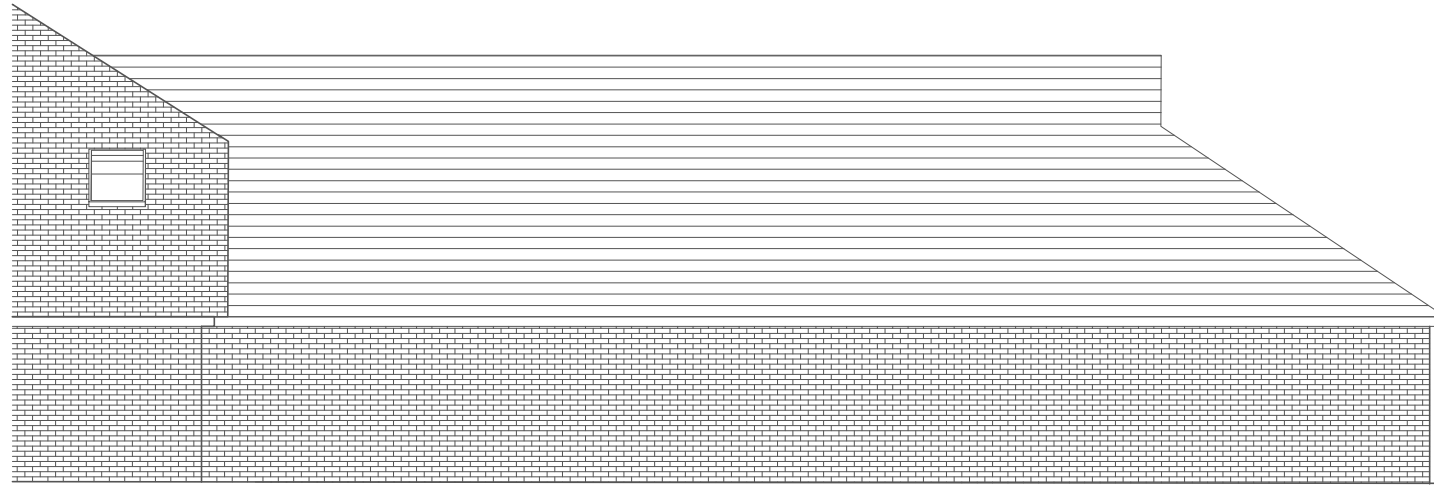

SOUTH ELEVATION

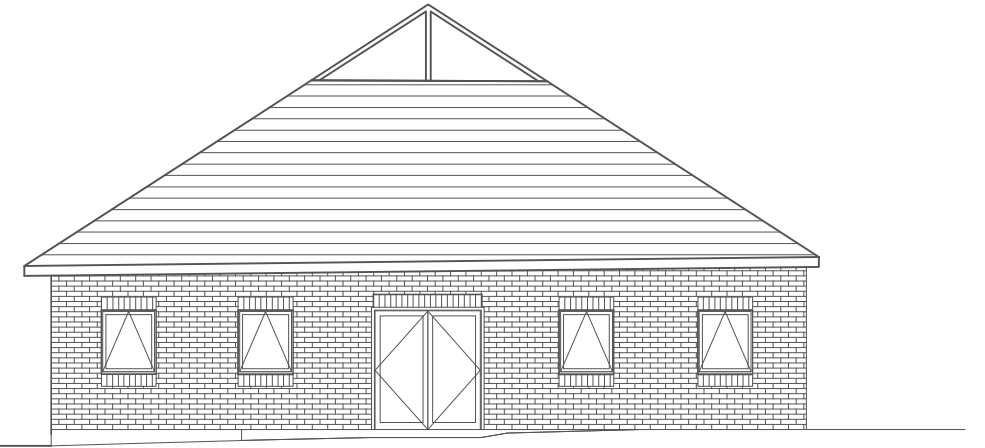

EAST ELEVATION

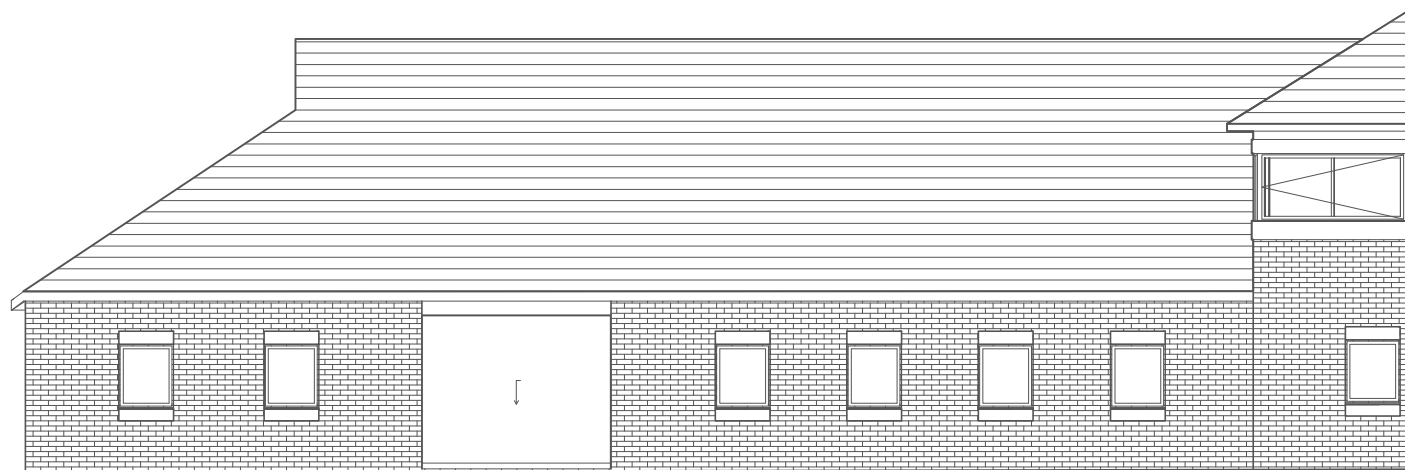

NORTH ELEVATION

Revision	Description	Date
P01	First Issue	18/01/24

Partner	Drawn	Date Created
BWD	NJB	Jan 2024

Project  
8 Goodsons Mews,  
Thame

Title  
Existing Elevations

Reference  
24006-OA-B1-00-DR-A-5000

Suitability  
Change In Use

Drawing No.	Status	Revision
5000	S0	P01

Classification  
FI\_60\_25: Drawing rendition (DR)

Scale  
1:100 @ A3

**OXFORDARCHITECTS**

Bagley Croft, Hinksey Hill, Oxford, OX1 5BS  
T. 01865 329100  
The Workshop, 254 Southmead Road, Bristol, BS10 5EN  
T. 01179 581500



www.oxfordarchitects.com